

1 NORTH ELEVATION
1/16"=1'-0"

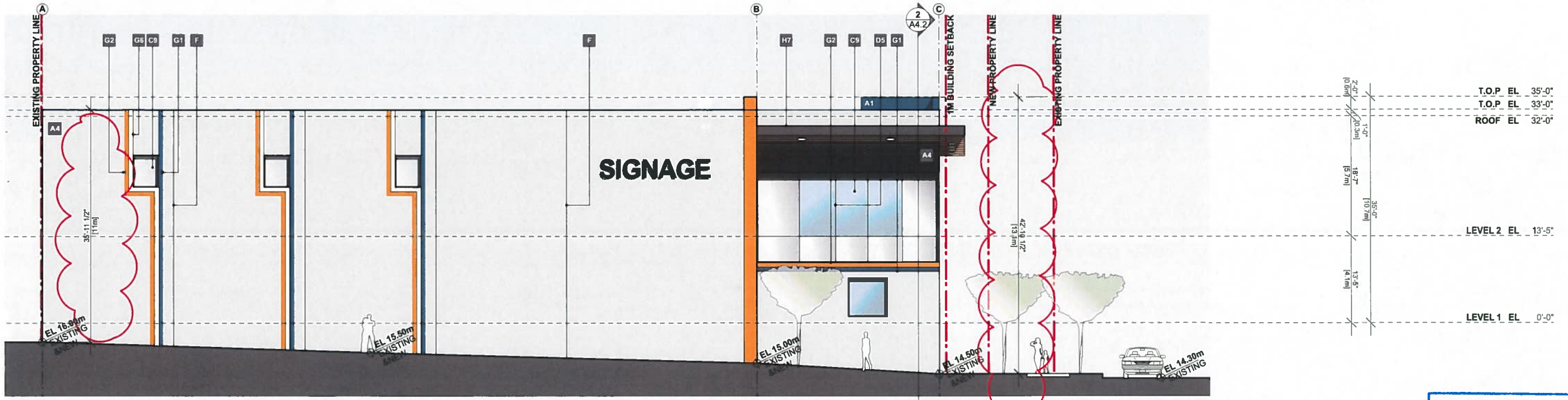

2 SOUTH ELEVATION
1/16"=1'-0"

MATERIAL LEGEND

- | | | | | | |
|---|------------------------------------------|---|--------------|---|------------------------|
| A | INSULATED TILT-UP CONCRETE PANEL PAINTED | E | MAN DOOR | I | METAL MAN DOOR PAINTED |
| B | STOREFRONT WINDOW | F | PANEL JOINT | J | OVERHEAD DOOR PAINTED |
| C | WINDOW WALL | G | PAINTED TRIM | | |
| D | WINDOW WALL W/TINTED GLASS | H | CANOPY | | |

COLOUR LEGEND

- | | | | | | |
|---|----------------------------------------|---|-------------------------------------|---|------------------------------------------------------|
| 1 | BENJAMIN MOORE DARK ROYAL BLUE 2065-20 | 5 | BENJAMIN MOORE BRIARWOOD HC-175 | 9 | BLACK ALUMINUM FRAME & TRANSPARENT DOUBLE GLASS UNIT |
| 2 | BENJAMIN MOORE MARDI GRAS GOLD 2019-10 | 6 | BENJAMIN MOORE SIMPLY WHITE 2143-70 | | |
| 3 | BENJAMIN MOORE SPARKLING SUN 2020-30 | 7 | VICWEST DEEP GRAY METAL CLADDING | | |
| 4 | BENJAMIN MOORE MOONSHINE OC-56 | | VICWEST WOOD METAL SOFFIT | | |



THIS DRAWING IS A COPY RIGHT INSTRUMENT OF SERVICE AND REMAINS THE PROPERTY OF THE CONSULTANT ALL INFORMATION SHOWN ON THIS DRAWING IS COPYRIGHT MATERIAL AND IS FOR USE ON THE NAMED PROJECT ONLY INFORMATION CONTAINED HEREIN MAY NOT BE USED OR REPRODUCED IN ANY WAY WITHOUT WRITTEN PERMISSION FROM THE CONSULTANT WRITTEN DIMENSIONS SHALL TAKE PRECEDENCE OVER SCALED DIMENSIONS DRAWINGS SHALL NOT BE SCALED THE CONTRACTOR SHALL VERIFY AND BE RESPONSIBLE FOR ALL DIMENSIONS DATUM AND ELEVATIONS PERTINENT TO EXECUTING THE WORK DISCREPANCIES AND VARIATIONS SHALL BE REPORTED TO THE CONSULTANT PRIOR TO COMMENCING CONSTRUCTION IN ALL CASES THE 'ISSUED FOR CONSTRUCTION'-LATEST ISSUANCE' OF THE DRAWING SHALL BE USED IN THE EXECUTION OF THE WORK THE CONTRACTOR SHALL ENSURE THAT ALL PREVIOUS ISSUES OF THIS DRAWING ARE MARKED 'SUPERSEDED' WITH REFERENCE TO THE LATEST ISSUE AND USED FOR REFERENCE PURPOSES ONLY ALL WORK SHALL CONFORM WITH THE LATEST EDITIONS OF LOCAL BUILDING CODES JURISDICTIONAL CODES AND LOCAL ORDINANCES

NO.	DATE	ISSUANCE
1	2020 03 27	ISSUED FOR DP
2	2020 06 16	ISSUED FOR COORDINATION
3	2020 06 26	RE-ISSUED FOR DP



PROPOSED NEW DEVELOPMENT
472/476 DUPPLIN ROAD
VICTORIA, BC

BUILDING ELEVATIONS **A 4.0**



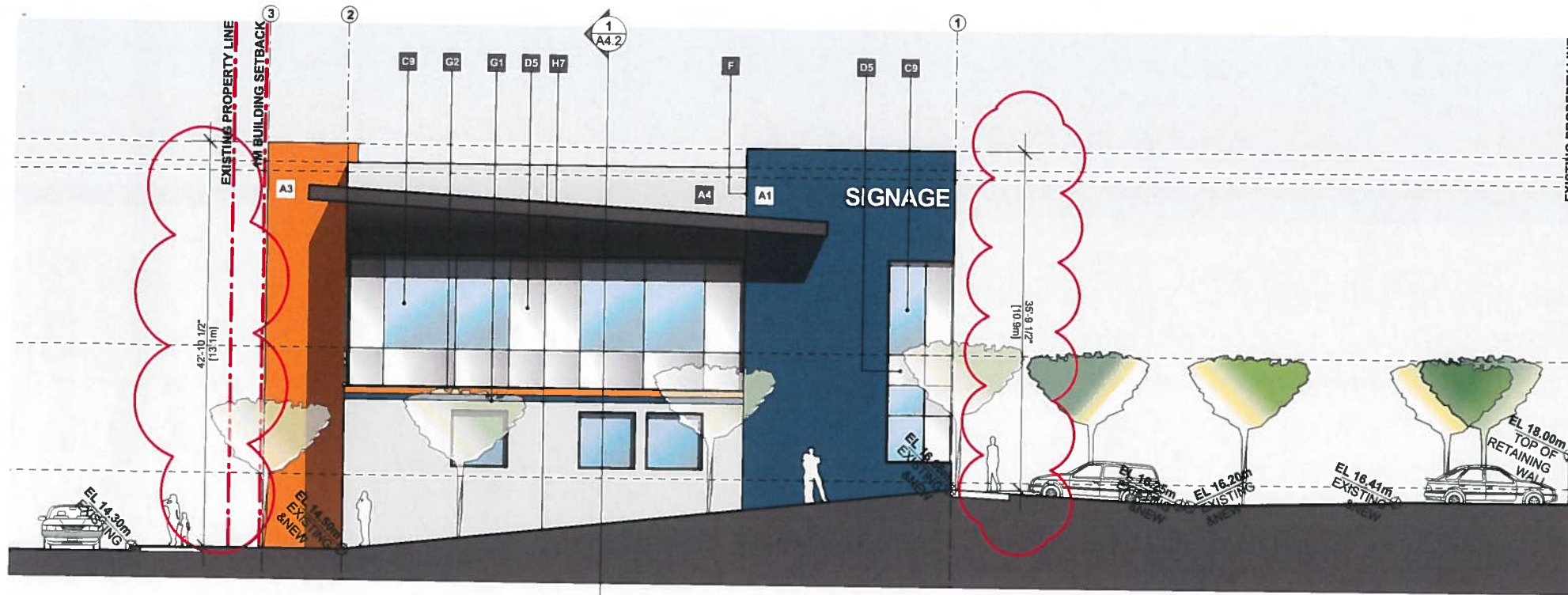

1 EAST ELEVATION
1/16"=1'-0"

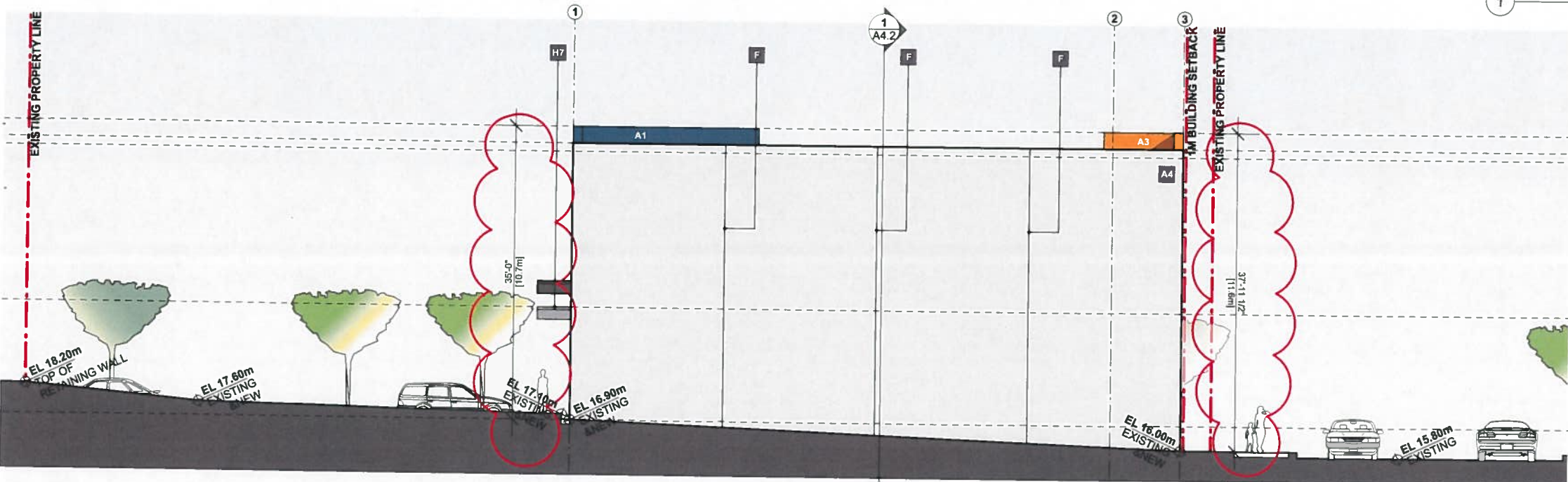
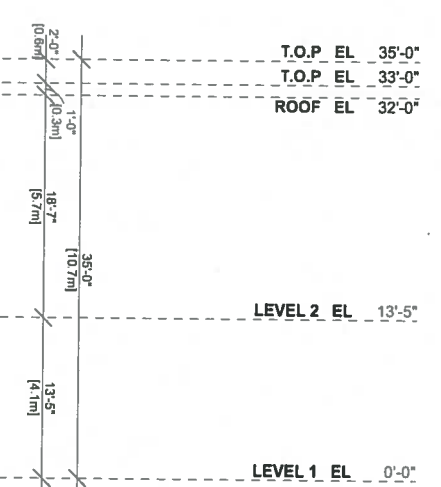

2 WEST ELEVATION
1/16"=1'-0"

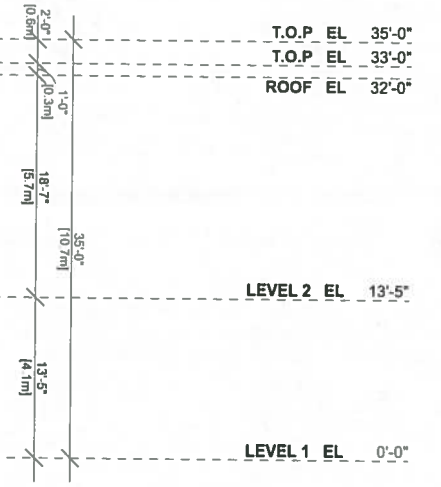

MATERIAL LEGEND

- A** INSULATED TILT-UP CONCRETE PANEL PAINTED
- B** STOREFRONT WINDOW
- C** WINDOW WALL
- D** WINDOW WALL W/TINTED GLASS
- E** MAN DOOR
- F** PANEL JOINT
- G** PAINTED TRIM
- H** CANOPY

COLOUR LEGEND

- 1** BENJAMIN MOORE DARK ROYAL BLUE 2065-20
- 2** BENJAMIN MOORE MARDI GRAS GOLD 2019-10
- 3** BENJAMIN MOORE SPARKLING SUN 2020-30
- 4** BENJAMIN MOORE MOONSHINE OC-56
- 5** BENJAMIN MOORE BRIARWOOD HC-175
- 6** BENJAMIN MOORE SIMPLY WHITE 2143-70
- 7** VICWEST DEEP GRAY METAL CLADDING
VICWEST WOOD METAL SOFFIT

THIS DRAWING IS A COPY RIGHT INSTRUMENT OF SERVICE AND REMAINS THE PROPERTY OF THE CONSULTANT. ALL INFORMATION SHOWN ON THIS DRAWING IS COPYRIGHT MATERIAL AND IS FOR USE ON THE NAMED PROJECT ONLY. INFORMATION CONTAINED HEREIN MAY NOT BE USED OR REPRODUCED IN ANY WAY WITHOUT WRITTEN PERMISSION FROM THE CONSULTANT. WRITTEN DIMENSIONS SHALL TAKE PRECEDENCE OVER SCALED DIMENSIONS. DRAWINGS SHALL NOT BE SCALED. THE CONTRACTOR SHALL VERIFY AND BE RESPONSIBLE FOR ALL DIMENSIONS, DATUM, AND ELEVATIONS PERTINENT TO EXECUTING THE WORK. DISCREPANCIES AND VARIATIONS SHALL BE REPORTED TO THE CONSULTANT PRIOR TO COMMENCING CONSTRUCTION IN ALL CASES. THE ISSUED FOR CONSTRUCTION - LATEST ISSUANCE OF THE DRAWING SHALL BE USED IN THE EXECUTION OF THE WORK. THE CONTRACTOR SHALL ENSURE THAT ALL PREVIOUS ISSUES OF THIS DRAWING ARE MARKED 'SUPERSEDED' WITH REFERENCE TO THE LATEST ISSUE AND USED FOR REFERENCE PURPOSES ONLY. ALL WORK SHALL CONFORM WITH THE LATEST EDITIONS OF LOCAL BUILDING CODES, JURISDICTIONAL CODES AND LOCAL ORDINANCES.

NO.	DATE	ISSUANCE
1	2020 03 27	ISSUED FOR DP
2	2020 06 16	ISSUED FOR COORDINATION
3	2020 06 26	RE-ISSUED FOR DP



PROPOSED NEW DEVELOPMENT
472/476 DUPPLIN ROAD
VICTORIA, BC

BUILDING ELEVATIONS

A 4.1

DRAWN BR
CHECKED KC
SCALE AS NOTED
FILE 1907



KCC Architecture & Design Ltd
Unit 600 1285 W. Broadway Vancouver BC V6H 3X8 Tel 604 909 1267
kccarchitecture.com