

1 South Elevation (Front)
 A.5 Scale: 1/4"=1'-0"

RECEIVED
 JUL 30 2019
 PLANNING DEPT.
 DISTRICT OF SAANICH

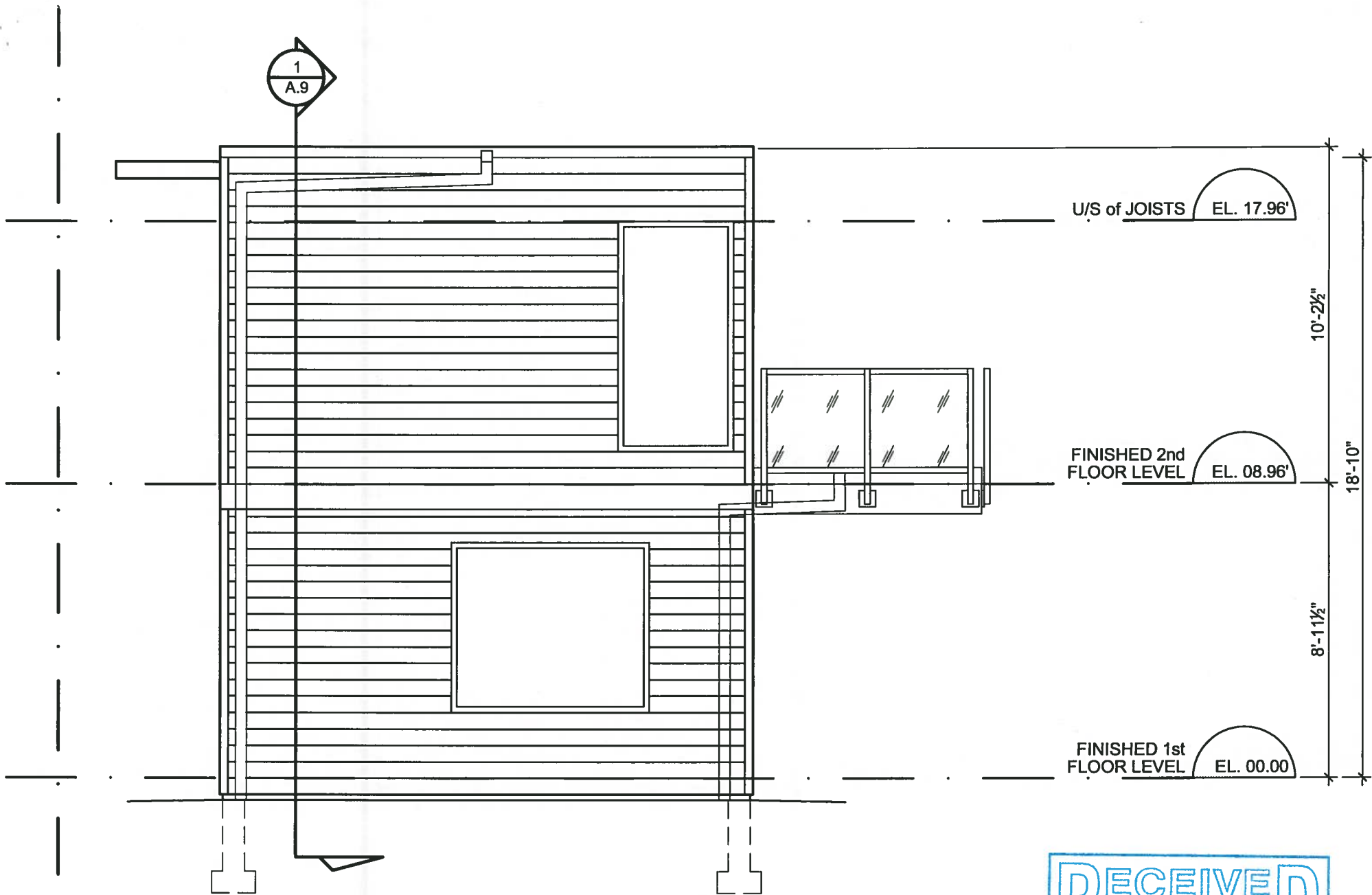

1 West Elevation
A.8 Scale: 1/4"=1'-0"

RECEIVED
 JUL 30 2019
 PLANNING DEPT.
 DISTRICT OF SAANICH

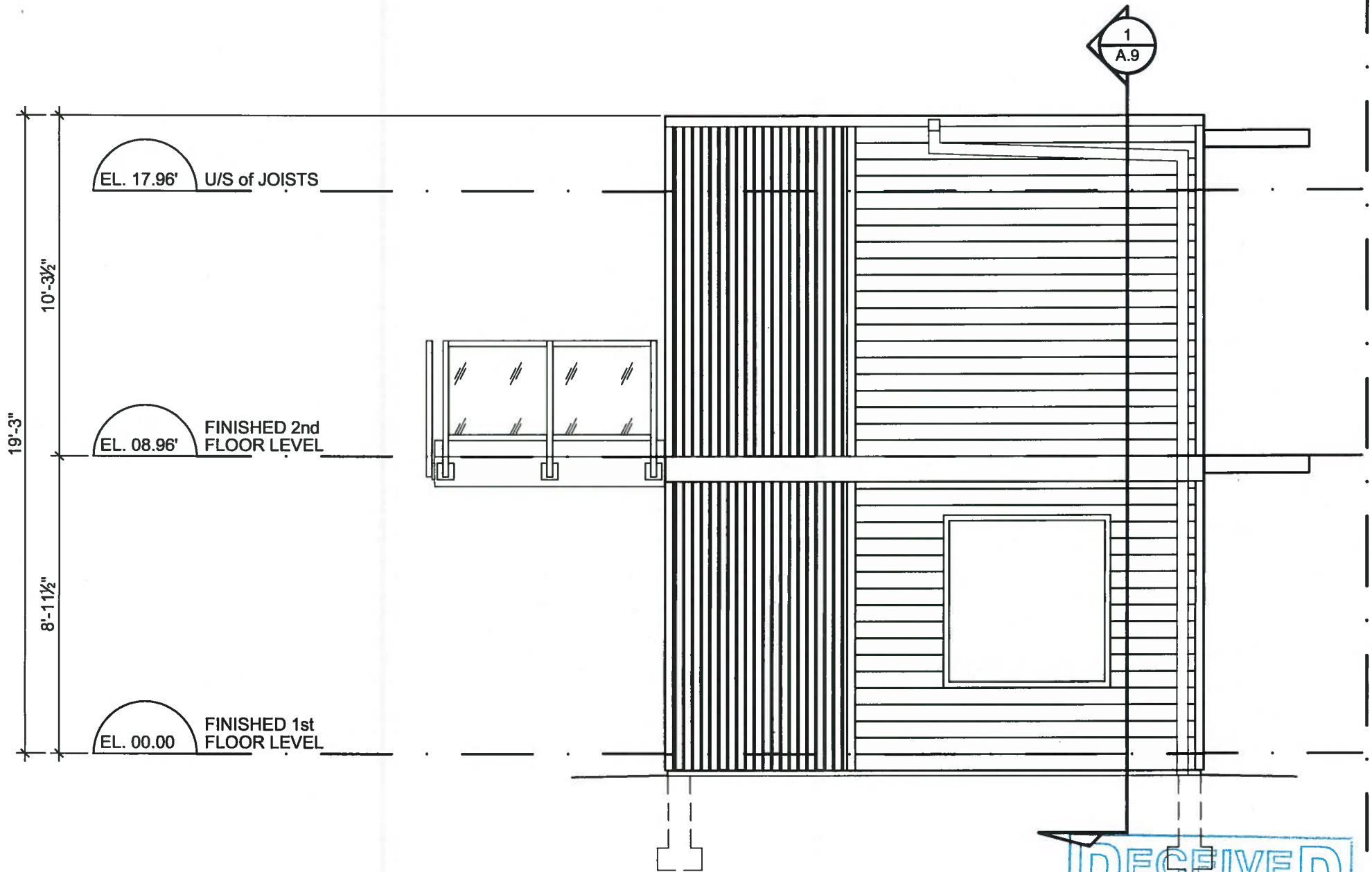

1 East Elevation
A.6 Scale: 1/4"=1'-0"

RECEIVED
 JUL 30 2019
 PLANNING DEPT.
 DISTRICT OF SAANICH

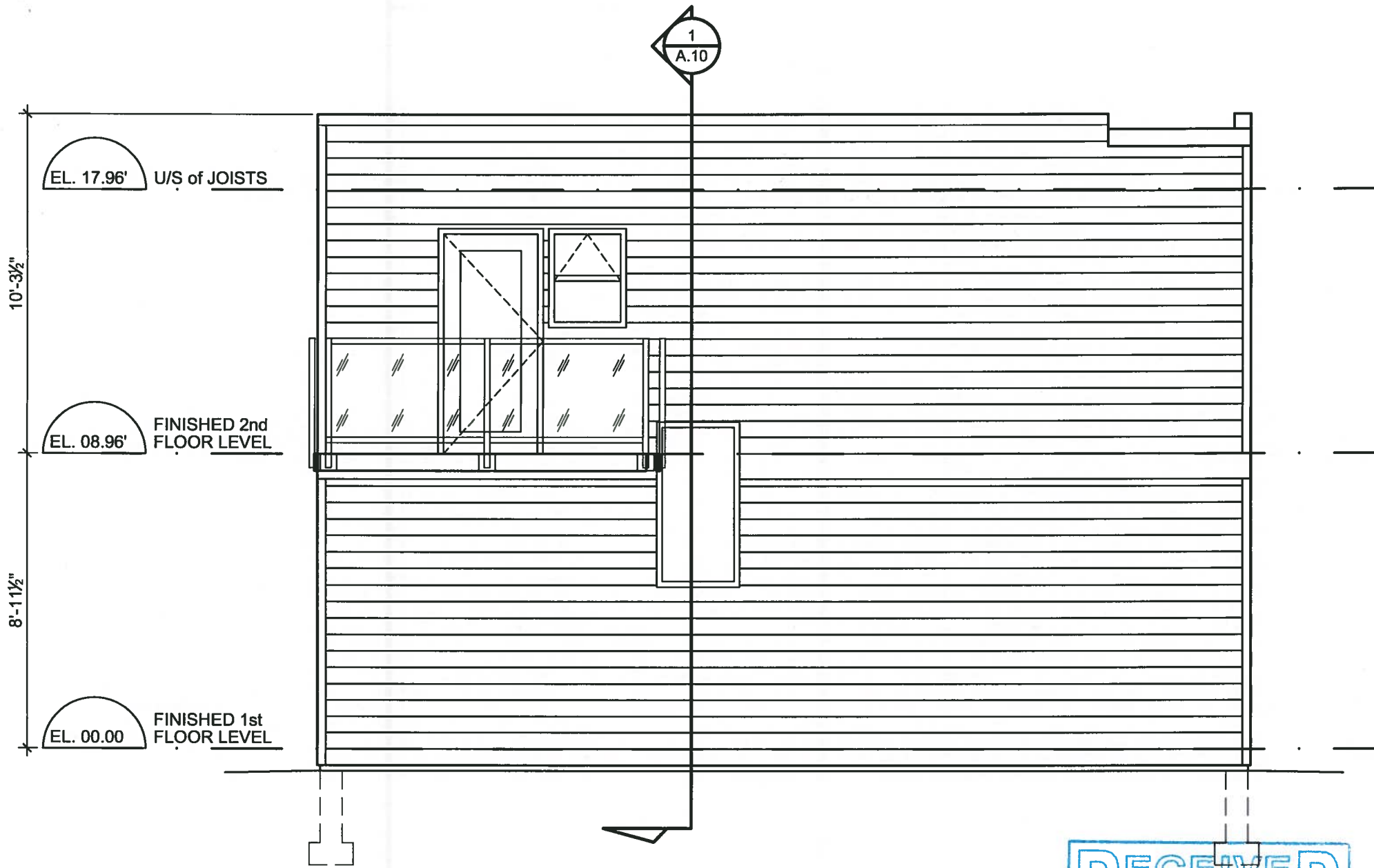

1 North Elevation
A.7 Scale: 1/4"=1'-0"

RECEIVED
 JUL 30 2019
 PLANNING DEPT.
 DISTRICT OF SAANICH

ROOF ASSEMBLY R-1

- 2 Ply Modified Bituminous Roof Membrane
- 5/8" Exterior Plywood Roof Sheathing
- 2x4 Purlins running perpendicular to Joists, Cut to slope to drains
- 2x10 Roof Joist @ 12" O.C.
- R40 Batt Insulation
- 6 mil. Poly Vapour Barrier
- 1/2" G.W.B.

FLOOR ASSEMBLY F-2

- Floor Finish
- 3/4" T&G Plywood Sheathing
- 2x10 Wood Floor Joists @ 12" O.C.
- 1/2" G.W.B.

EXTERIOR WALLS W-1

- 1/2" G.W.B.
- 6 Mil. Poly Vapour Barrier
- R20 Batt. Insulation
- 2x6 Wood Studs @ 16" O/C
- 5/8" Exterior Plywood Sheathing
- Air / Weather Barrier
- 1x3 Pressure Treated Vertical Strapping @ 8" O.C.
- Siding (See Elevations)

FLOOR ASSEMBLY F-1

- Floor Finish
- 3/4" T&G Plywood Sheathing
- 2x10 Wood Floor Joists @ 12" O.C.
- R40 Batt. Insulation

FOUNDATION WALLS

- 2" Rigid Insulation
- 8" Concrete Foundation Walls
- Asphalt Damp Proofing

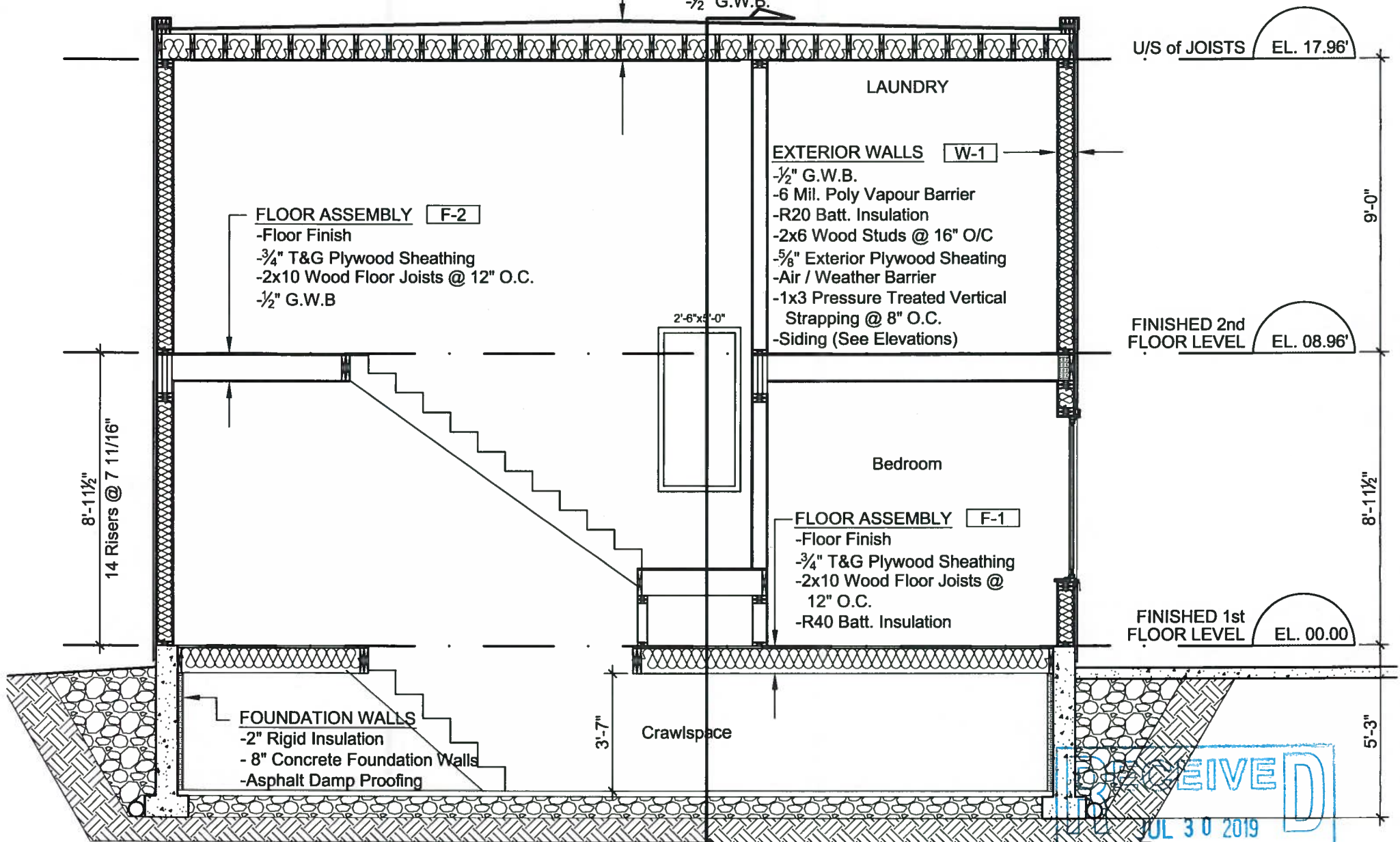

1 East-West Section
A.9 Scale: 1/4"=1'-0"

1
A.10

RECEIVED
 JUL 30 2019
 PLANNING DEPT.
 DISTRICT OF SAANICH