

① Crease Ave ( south ) ELEVATION  
3/16" = 1'-0"

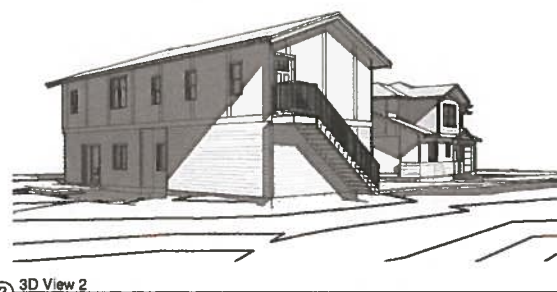

② 3D View 2

- A Fiberglass Laminated SHINGLES
- B Aluminum GUTTER  
2x8 FASCIA BOARD  
Vented Aluminum SOFFIT
- C 2x10 BARGE BOARD w/ 1x4 Shadow Line
- D 2x8 TRANSITION BOARD w/ Drip Cap
- E Cedar SHINGLE SIDING
- F Horizontal HARDIEPLANK SIDING
- G HARDIEPANEL SIDING w/ 1x3 BATTENS @ 16" o.c.
- H Cultured STONE w/ 2" CONC CAP
- J 1x4 CORNER BOARD
- K 1x4 Door & Window TRIM
- L 8x8 Wood POST w/ Natural Stain
- M 2x10 BELLY BAND w/ Drip Cap
- N Metal or Tempered Glass RAILING
- P Parged CONCRETE

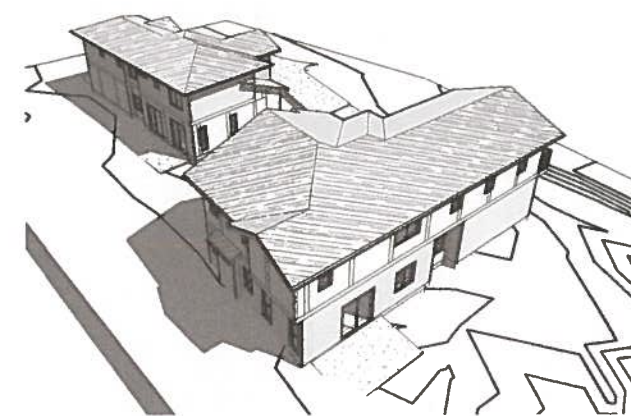

③ 3D View 3



RON McNEIL, ASTTBC, BC, ASCT  
1304 Lovers Lane,  
Cobble Hill, BC V0R 1L6  
Phone/Fax: 250.360.7307  
info@mcneildesigns.bc.ca

Proposed RS-4 Subdivision for :

**Mr. Balkar SAMRA**  
at: 3661 Tillicum Road, Saanich, BC

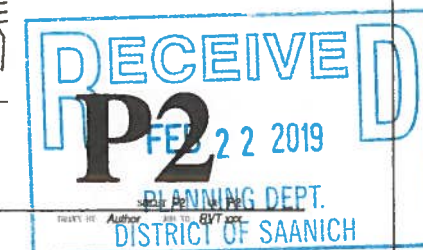

DATE: JAN 2015

DESIGN BY: Author

DATE TO: BVT

Y:\MDO\SERVER\REVIT\Projects\SAMRA\Balkar\_samra\mfr\mfr01.dwg

PLOT STAMP 2019-01-31 10:54:01 AM



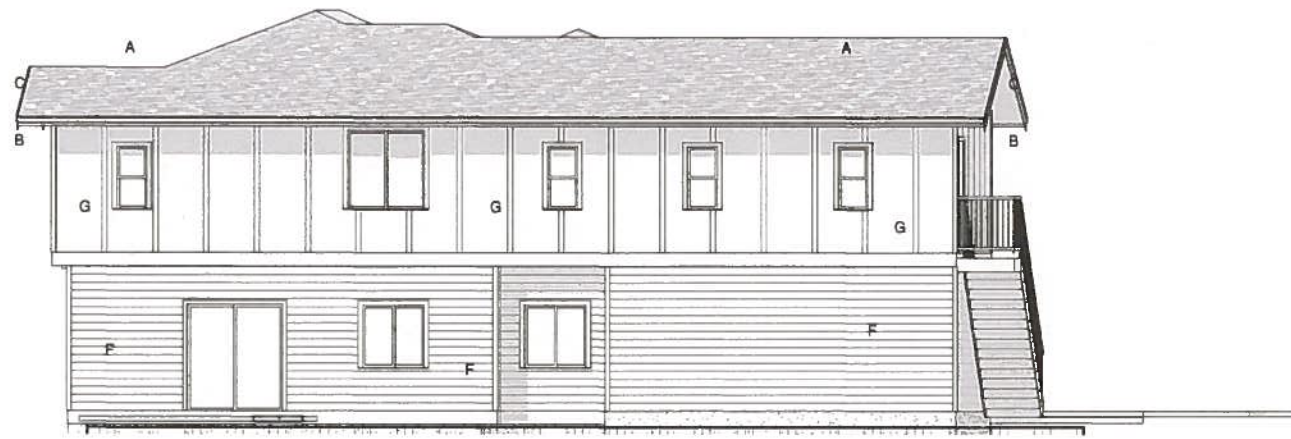

① Tillicum Road (west) Elevation  
3/16" = 1'-0"

Lot A



② Rear (north) Elevation  
3/16" = 1'-0"

Lot B



Lot A

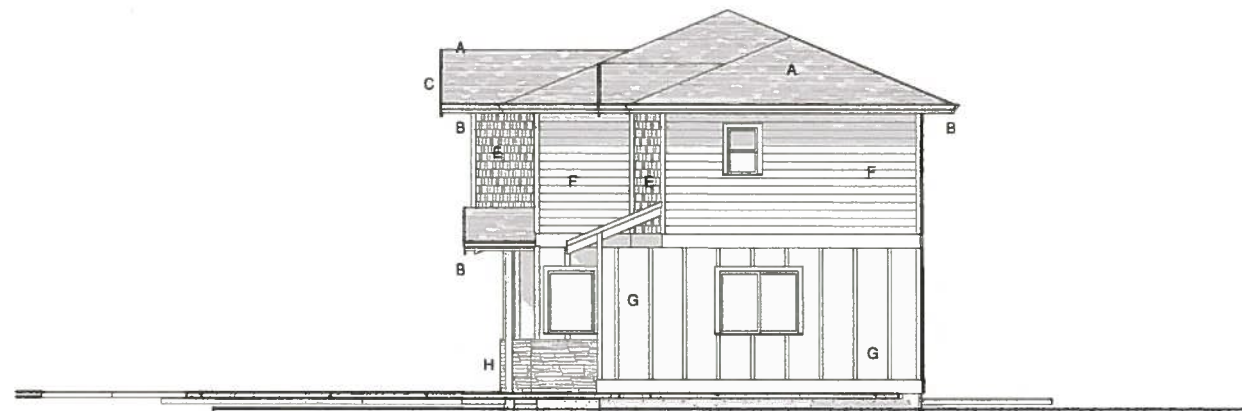

③ Right (east) Elevation  
3/16" = 1'-0"

Lot B

- A Fiberglass Laminated SHINGLES
- B Aluminum GUTTER  
2x8 FASCIA BOARD  
Vented Aluminum SOFFIT
- C 2x10 BARGE BOARD w/ 1x4 Shadow Line
- D 2x8 TRANSITION BOARD w/ Drip Cap
- E Cedar SHINGLE SIDING
- F Horizontal HARDIEPLANK SIDING
- G HARDIEPANEL SIDING w/ 1x3 BATTENS @ 16" o.c.
- H Cultured STONE w/ 2" CONC CAP
- J 1x4 CORNER BOARD
- K 1x4 Door & Window TRIM
- L 8x8 Wood POST w/ Natural Stain
- M 2x10 BELLY BAND w/ Drip Cap
- N Metal or Tempered Glass RAILING
- P Parged CONCRETE



RON McNEIL, ASTTBC, BC, ASCT  
1304 Lovers Lane,  
Cobble Hill, BC V0R 1L6  
Phone/Fax: 250.360.7307  
info@mcneildesigns.bc.ca

Proposed RS-4 Subdivision for:  
**Mr. Balkar SAMRA**  
at: 3661 Tillicum Road, Saanich, BC

